

LOCATION MAP

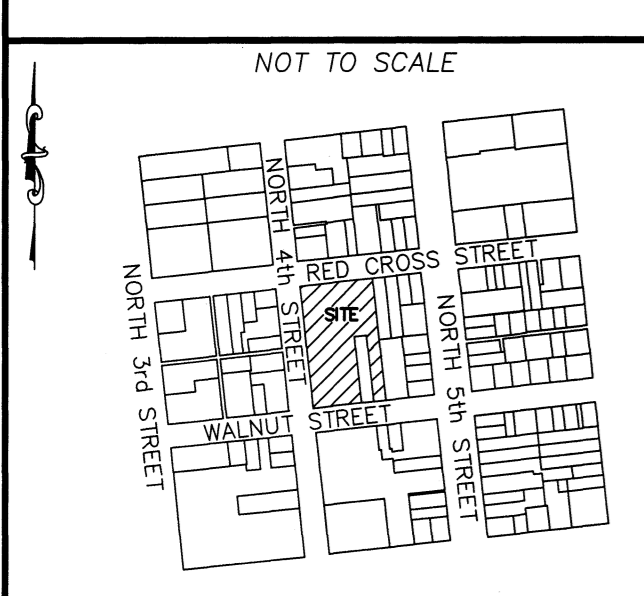

SITE & BUILDING DATA:

TOTAL LOT AREA = 59,400 SF (1.36 AC)
 PROPERTY ADDRESS IS 420 N. 4TH STREET
 PORTION PID = R04813-033-001-000

EXISTING ON-SITE DATA:

| | |
|----------------------------|--------------------|
| EXISTING BUILDINGS ON SITE | = 23,290 SF |
| EXISTING ASPHALT | = 5,362 SF |
| EXISTING CONCRETE | = 678 SF |
| TOTAL: | = 29,350 SF |

29,350 SF / 59,400 SF
 EXISTING 49% IMPERVIOUS

BUILDING DATA:

NUMBER OF BUILDINGS = 1
 BUILDING HEIGHT = +/- 25 FT
 NUMBER OF STORES = 1
 BUILDING AREA: 23,290 SF
 LOT COVERAGE: 23,290 SF / 59,400 SF = 0.392
 PROPOSED 30% BUILDING LOT COVERAGE

| EX. BUILDING | REQUIRED SETBACKS | PROPOSED SETBACKS |
|---------------------|-----------------------------|-------------------|
| FRONT SETBACK: 0 FT | FRONT SETBACK: 4.9 FT | |
| SIDE SETBACK: 0 FT | SIDE SETBACK: 31.6 & 6.7 FT | |
| REAR SETBACK: 0 FT | REAR SETBACK: 5.1 FT | |

LEGEND

- EXISTING BOUNDARY
- ▒ EXISTING BUILDING
- ▒ EXISTING CONCRETE
- ▒ EXISTING ASPHALT
- W— EXISTING WATER
- SS— EXISTING SEWER
- ⊕ EXISTING FIRE HYDRANT
- EXISTING CONTOUR
- EXISTING STORM DRAIN
- 🌳 EXISTING TREE

For each open utility cut of City streets, a \$325 permit shall be required from the City prior to occupancy and/or project acceptance.

Approved Construction Plan

Name _____ Date _____

Planning _____

Public Utilities _____

Traffic _____

Fire _____

STORMWATER MANAGEMENT PLAN APPROVED

CITY OF WILMINGTON
 ENGINEERING DEPARTMENT

DATE _____ PERMIT # _____

SIGNED _____

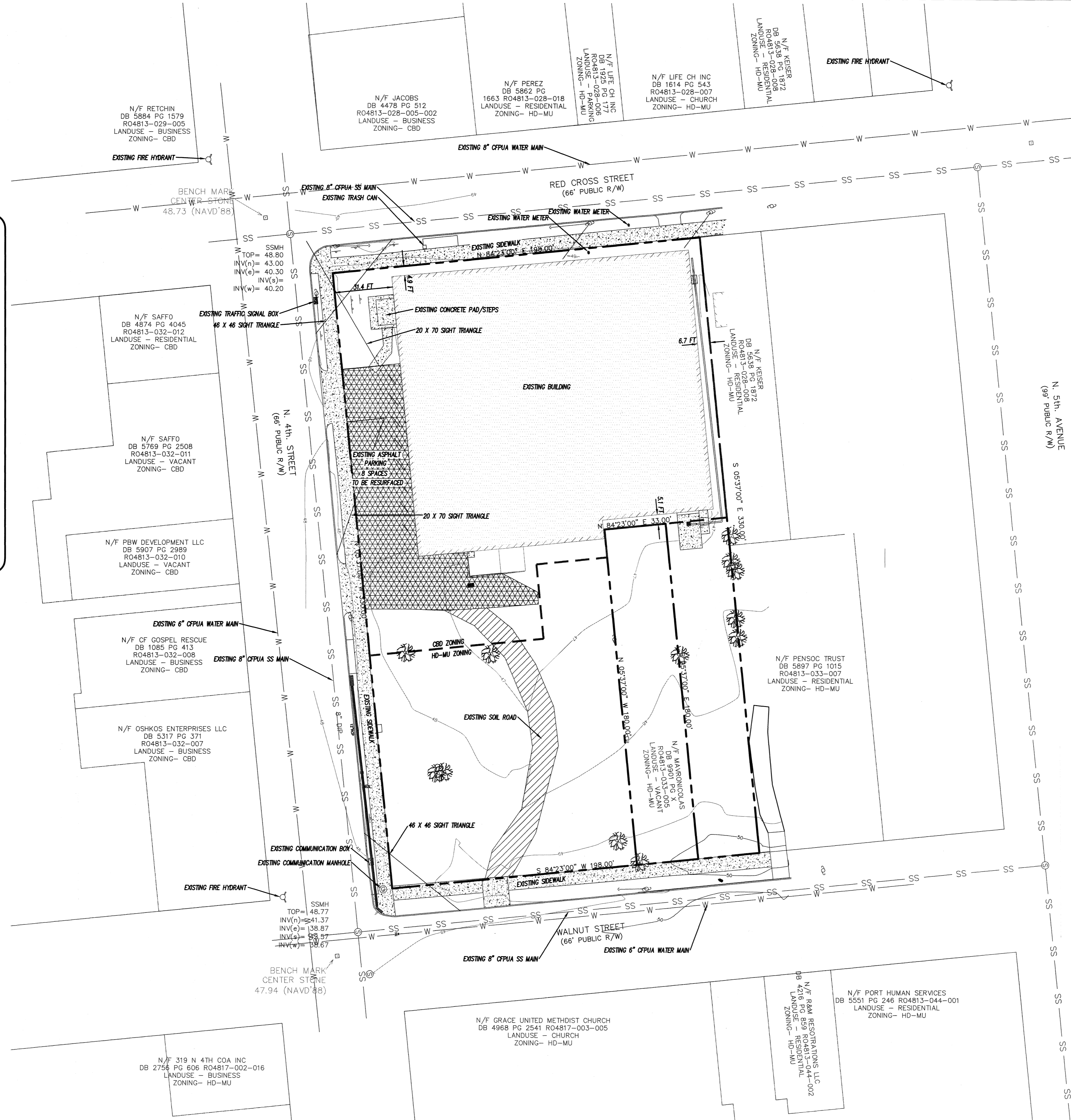

TRAFFIC ENGINEERING NOTES:

- A LANDSCAPING PLAN INDICATING THE LOCATION OF REQUIRED STREET TREES SHALL BE SUBMITTED TO THE CITY OF WILMINGTON TRAFFIC ENGINEERING DIVISION AND PARKS AND RECREATION DEPARTMENT FOR REVIEW AND APPROVAL PRIOR TO RECORDING OF THE FINAL PLAN. PLAN SHALL ADHERE TO 15-17.
- TRAFFIC CONTROL DEVICES (INCLUDING SIGNS AND PAVEMENT PARKINGS) IN AREAS OPEN TO PUBLIC TRAFFIC ARE TO MEET MUTCD STANDARDS.
- OPEN CUT NOTES:
 - A UTILITY CUT PERMIT IS REQUIRED FOR EACH OPEN CUT OF A CITY STREET. CONTACT 910-341-5888 FOR MORE DETAILS. IN CERTAIN CASES AN ENTIRE RESURFACING OF THE AREA BEING OPEN CUT MAY BE REQUIRED.
 - CONTRACTOR TO COORDINATE WITH CITY OF WILMINGTON FOR ACCEPTABLE HOURS OF CONSTRUCTION AND TRAFFIC CONTROL DURING INSTALLATION OF UTILITIES IN CITY ROADS.
 - SUITABLE COMPACTION AND APPROVED STONE & BASE COURSES TO BE INSTALLED IN PLACE OF OPEN CUT.
 - OPEN CUT TO BE SAW CUT.
- ALL PAVEMENT MARKINGS IN PUBLIC RIGHTS OF WAY AND DRIVEWAYS ARE TO BE THERMOPLASTIC AND MEET CITY AND MUTCD STANDARDS.
- IT SHALL BE THE RESPONSIBILITY OF THE SUBDIVIDER TO ERECT OFFICIAL STREET NAME SIGNS AT ALL INTERSECTIONS ASSOCIATED WITH THE SUBDIVISION IN ACCORDANCE WITH THE TECHNICAL STANDARDS AND SPECIFICATIONS MANUAL. THE SUBDIVIDER MAY ACQUIRE AND ERECT OFFICIAL STREET NAME SIGNS OR MAY CHOOSE TO CONTRACT WITH THE CITY TO INSTALL THE STREET SIGNS AND THE SUBDIVIDER SHALL PAY THE COST OF SUCH INSTALLATION. CONTACT TRAFFIC ENGINEERING AT 341-7888 TO DISCUSS INSTALLATION OF TRAFFIC AND STREET NAME SIGNS. PROPOSED STREET NAMES MUST BE APPROVED PRIOR TO INSTALLATION OF STREET NAME SIGNS.
- CALL TRAFFIC ENGINEERING AT 341-7888 FORTY-EIGHT HOURS PRIOR TO ANY EXCAVATION IN THE RIGHT OF WAY.
- TACTILE WARNING MATS ARE TO BE INSTALLED ON ALL WHEELCHAIR RAMPS.
- ANY BROKEN OR MISSING SIDEWALK PANELS, DRIVEWAY PANELS AND CURBING WILL BE REPLACED.
- ALL TRAFFIC CONTROL SIGNS AND MARKINGS OFF THE RIGHT OF WAY ARE TO BE MAINTAINED BY THE PROPERTY OWNER IN ACCORDANCE WITH MUTCD STANDARDS.
- ALL PARKING STALL MARKINGS AND LANE ARROWS WITHIN THE PARKING AREA SHALL BE WHITE.
- CONTACT TRAFFIC ENGINEERING AT 341-7888 TO DISCUSS STREET LIGHTING OPTIONS.
- ALL PROPOSED VEGETATION WITHIN SIGHT TRIANGLES SHALL NOT INTERFERE WITH CLEAR VISUAL SIGHT LINES FROM 30 INCHES - 10 FT.

ENVIRONMENTAL NOTES:

- NO LAND DISTURBANCE IS PERMITTED OUTSIDE THE DESIGNATED LIMITS OF DISTURBANCE FOR SITE IMPROVEMENTS OTHER THAN WHAT IS NECESSARY TO THE INTO EXISTING CONTOURS OR MEET LANDSCAPING REQUIREMENTS.

DEVELOPMENT NOTES:

- ALL SIGNS AND PAVEMENT MARKINGS IN AREAS OPEN TO PUBLIC TRAFFIC ARE TO MEET MUTCD STANDARDS.
- THE CONTRACTOR IS RESPONSIBLE FOR THE LOCATION AND PROTECTION OF EXISTING UTILITIES DURING CONSTRUCTION. CALL 341-7888 FOR MORE INFORMATION. CONTRACTOR IS RESPONSIBLE FOR THE REPAIR AND REPLACEMENT OF ANY UTILITIES, CURB AND GUTTER, SIDEWALK PANELS, PAVEMENT, ETC. THAT MAY BE DAMAGED DURING CONSTRUCTION. DAMAGED ITEMS SHALL BE REPAIRED TO AT LEAST THE QUALITY OR WORKMANSHIP FOUND IN THE ORIGINAL ITEM.
- SOLID WASTE DISPOSAL WILL BE HANDLED BY THE CITY.
- ALL DEVELOPMENT SHALL BE IN ACCORDANCE WITH THE CITY OF WILMINGTON ZONING ORDINANCE & SUBDIVISION REGULATIONS.
- APPROVAL OF SITE PLAN DOES NOT CONSTITUTE APPROVAL OF PROPOSED SIGNAGE FOR THIS SITE. A SEPARATE SIGN PERMIT MUST BE OBTAINED.
- APPLICABLE STREET FRONTAGES SHALL HAVE NATURAL VEGETATIVE SCREENING MEETING CITY REGULATIONS.
- THE DEVELOPMENT SHALL COMPLY WITH ALL CITY TECHNICAL STANDARDS AND DEVELOPMENT REGULATIONS.

WATER & SEWER USAGE NOTES:

| | | | |
|---------------------|-------|----------------------|--------|
| CURRENT WATER USAGE | 0 GPD | PROPOSED WATER USAGE | 25 GPD |
| CURRENT SEWER USAGE | 0 GPD | PROPOSED SEWER USAGE | 25 GPD |

WATER - 1 EMPLOYEES X 25 GPD = 25 GPD
 SEWER - 1 EMPLOYEES X 25 GPD = 25 GPD

FIRE & LIFE SAFETY NOTES:

- LANDSCAPING OR PARKING CANNOT BLOCK OR IMPEDE FIRE HYDRANTS OR FDC'S. A 3FT CLEAR SPACE SHALL BE MAINTAINED AROUND THE CIRCUMFERENCE OF THE HYDRANT.
- CONTRACTOR SHALL MAINTAIN AN ALL WEATHER ACCESS FOR EMERGENCY VEHICLES AT ALL TIMES DURING CONSTRUCTION.

UTILITY NOTES:

- PROJECT SHALL COMPLY WITH THE CITY OF WILMINGTON AND CPWA CROSS CONNECTION CONTROL REQUIREMENTS. WATER METER(S) CANNOT BE SET AND ACTIVATED ON NEW MAINS UNTIL ALL REQUIREMENTS ARE MET. CALL 343-3910 FOR INFORMATION.
- IF THE CONTRACTOR DESIRES WATER FOR CONSTRUCTION HE/SHE SHALL APPLY IN ADVANCE FOR THIS SERVICE AND MUST PROVIDE A REDUCED PRESSURE ZONE (RPZ) BACKFLOW PREVENTION DEVICE ON THE DEVELOPER'S SIDE OF THE WATER METER BOX.
- ALL COMMERCIAL WATER SERVICES AND ANY IRRIGATION SYSTEMS SUPPLIED BY CPWA WATER SHALL HAVE A BACKFLOW PREVENTION DEVICE ACCEPTABLE TO THE CPWA AND APPROVED BY USF/COCHRAN OR ASSE. CALL 789-8994 FOR INFORMATION.
- WHEN PVC WATER MAINS AND/OR POLYETHYLENE SERVICES ARE PROPOSED, THE PIPES ARE TO BE MARKED WITH NO. 10 INSULATED COPPER WIRE INSTALLED THE ENTIRE LENGTH AND STRAPPED TO THE PIPES WITH DUCT TAPE. THE INSULATED WIRE IS TO BE STRIPPED TO BARE WIRE AND SECURED TO ALL VALVES AND FITTINGS. THE WIRE IS TO BE ACCESSIBLE AT ALL FIRE HYDRANTS AND WATER METER BOXES TO AID IN FUTURE LOCATION OF FACILITIES.
- 36" MINIMUM COVER OVER ALL WATER MAINS.
- ANY SEPARATE CONNECTION FOR IRRIGATION SHALL COMPLY WITH CITY AND CPWA CROSS-CONNECTION REQUIREMENTS WITH APPROVED BACKFLOW PREVENTION DEVICES.
- AT LOCATIONS WHERE WATER MAIN CROSSES UNDER SANITARY SEWER, DUCTILE IRON PIPE SHALL BE USED ALONG WITH PROVIDING 24" MINIMUM OF VERTICAL SEPARATION.
- WATER SERVICES CAN NOT BE ACTIVATED ON NEW WATER MAINS UNTIL ENGINEER'S CERTIFICATION AND APPLICANT'S CERTIFICATION HAVE BEEN PROVIDED TO INCENR AND "FINAL APPROVAL" ISSUED.

PARKING NOTES:

- NONE REQUIRED IN CBD
 8 SPACES PROVIDED
- HANDICAP SPACE REQUIRED: ONE SPACE PROVIDED.

GENERAL NOTES:

- NEW HAMOVER COUNTY PARCEL NUMBERS:
 PID = R04813-033-001
- TOTAL PROJECT AREA: 59,400 SF (1.36 AC)
- EXISTING ZONING DISTRICT: CBD & HD-MU
- LAND CLASSIFICATION: URBAN
- THIS SITE IS LOCATED WITHIN ZONE "C" ACCORDING TO FEMR COMMUNITY PANEL NUMBER 372031800K, EFFECTIVE DATE 6/2/06
- DATE: 6/2/06
- SITE ADDRESS: 420 NORTH 4TH STREET
- EXISTING IMPERVIOUS COVER = 29,350 SF
- ASBUILT BOUNDARY AND TOPOGRAPHIC SURVEY PERFORMED AND PROVIDED TO COASTAL SITE DESIGN, PC BY PATRICK C. BATEMAN ONE SURVEY COMPANY, VERTICAL DATUM = 88
- STORMWATER DRAINS TO CAPE FEAR RIVER, SC 18-(71)
- LAND OWNER - WILMINGTON PRINTING CO
 PO BOX 359
 WILMINGTON, NC 28402

LICENSE # C-2710
COASTAL SITE DESIGN, PC
 ENGINEERING
 LAND PLANNING
 COMMERCIAL / RESIDENTIAL
 P.O. Box 4041
 Wilmington, NC 28406
 (910) 791-4441

SITE PLAN FOR
420 N 4TH STREET

SITE PLAN FOR
420 N 4TH STREET
 LOCATED IN CITY OF WILMINGTON
 NEW HAMOVER COUNTY, NORTH CAROLINA
 OWNER: ELM BUILDERS LLC
 1705 CHESTNUT ST
 WILMINGTON, NC 28405

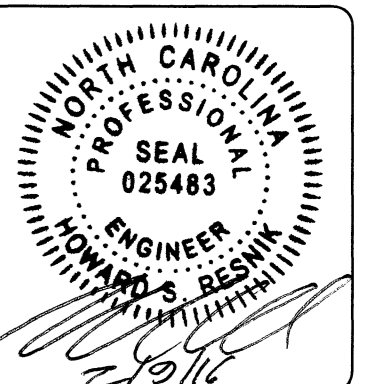

| REV. NO. | DATE | BY | REMARKS |
|----------|------|----|---------|
| | | | |
| | | | |
| | | | |
| | | | |
| | | | |
| | | | |
| | | | |
| | | | |
| | | | |
| | | | |

DATE: 2-9-16
 HORZ. SCALE: 1" = 30'
 VERT. SCALE: N/A
 DRAWN BY: RLW
 CHECKED BY: HSR
 PROJECT NO.: 16-354

